

GROUND FLOOR PLAN

FIRST & SECOND FLOOR PLAN

THIRD FLOOR PLAN

TERRACE FLOOR PLAN

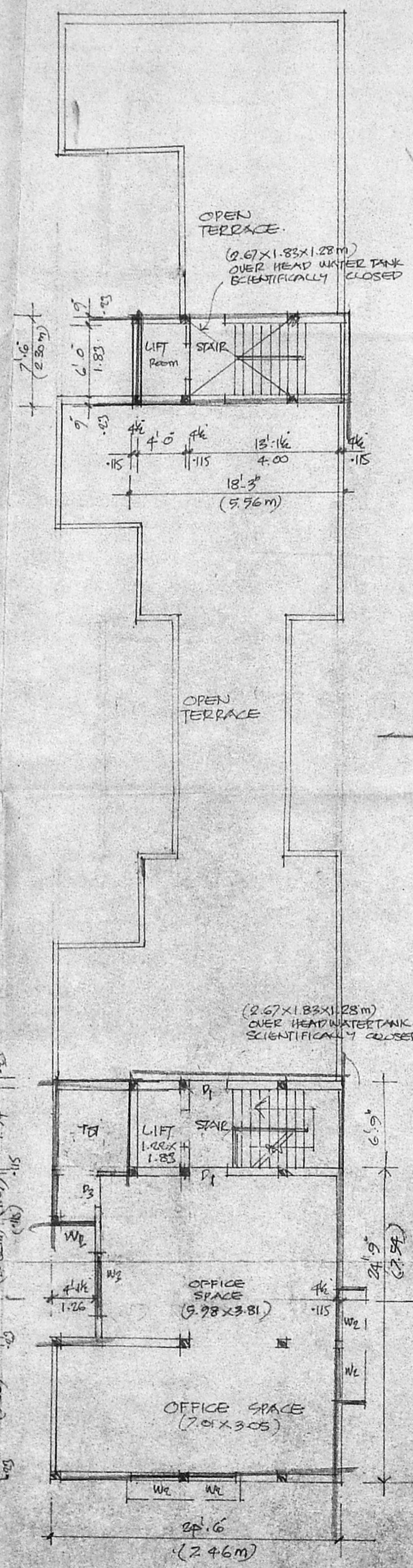

KEY PLAN (NOT TO SCALE)

ELEVATION

SECTION OF PEBBLE BED (FOR RAIN WATER CONSERVATION)

SECTION S.S.1

SITE PLAN (SCALE 1/160)

SCHEDULE OF JOINERY			
DOOR	D1	3'3" x 7'0" (1.00 x 2.13)	
	D2	3'0" x 7'0" (0.91 x 2.13)	
	D3	2'6" x 7'0" (0.75 x 2.13)	
WINDOW	W1	3'4 1/2" x 4'6" (1.02 x 1.37)	
	W2A	3'4 1/2" x 6'6" (1.02 x 1.98)	
	W3	5'6" x 4'6" (1.67 x 1.37)	
	W4	3'0" x 3'0" (0.91 x 0.91)	
VENTILATOR	V1	1'6" x 3'0" (0.45 x 0.91)	

SPECIFICATIONS	
BR. WK. IN CM 1:5 FOR SUPER STRUCTURE	
PLASTERING IN CM 1:4 FOR CEILING, WALLS	
RCC 1:2:4 FOR COLUMN, LINTEL, BEAM, SUN SHADE & ROOF SLAB	
WEATHERING COURSE TREATMENT ON TOP	
MOSAIC FLOORING	

AREA STATEMENT	
SITE EXTENT	48.87' x 95.20' (1479.81 sqm)
F.S.I. COMMERCIAL	2.11 (94.17 sqm)
F.S.I. RESIDENTIAL	4.31 (351.24 sqm)
GROUND FLOOR	610.24 sqm (65.77 x 9.28)
FIRST FLOOR	736.24 sqm (68.42 x 10.76)
SECOND FLOOR	736.24 sqm (68.42 x 10.76)
THIRD FLOOR	736.24 sqm (68.42 x 10.76)
RESIDENTIAL	2816.16 sqm (261.49 x 10.76)
GROUND FLOOR	1500 sqm (135.35 x 10.76)
FIRST FLOOR	1570 sqm (146.00 x 10.76)
SECOND FLOOR	1570 sqm (146.00 x 10.76)
F.S.I. COMMERCIAL	1.76
F.S.I. RESIDENTIAL	1.36
PLOT COVERAGE	47.4%

REFERENCE	
SCALE	1" = 8'0"
DATE	16.2.97
DRN	KUM

INDEX	
PROPOSED WORKS	▬
EXISTING ROADS	▬
SITE BOUNDARY	▬

PROPOSED COMMERCIAL AND RESIDENTIAL FLATS AT PLOT NO. 80, JONES ROAD T.S. NO. 102, BLOCK NO. 34, MAMBALAM DIVISION MAMBALAM, GUNDI TALUK MADRAS

OWNER SIGNATURE

S. Durairamian
S. DURAIRAMIAN,
 B.E., A.M.S.E., F.I.V., F.I.L., Arch.
 Chartered Engineer & Industrial Consultant
 30, Srinagar Road, Madras
 Licenced as a Professional Engineer & Architect in the State of Madras.
 14, 'Sri Venkateswara' Street, Gunpowder Colony E. Madras-600 010. Ph. No: 612683, Off: 8267366.
 LICENSED SURVEYOR

CONSULT AND CONSTRUCT architects and engineers
 98F, EUR. PERIYAR HIGH ROAD, ARUMBANKAM, MADRAS-600106. PHONE: 4842462, 4842463.